

OS Ref 5289SW

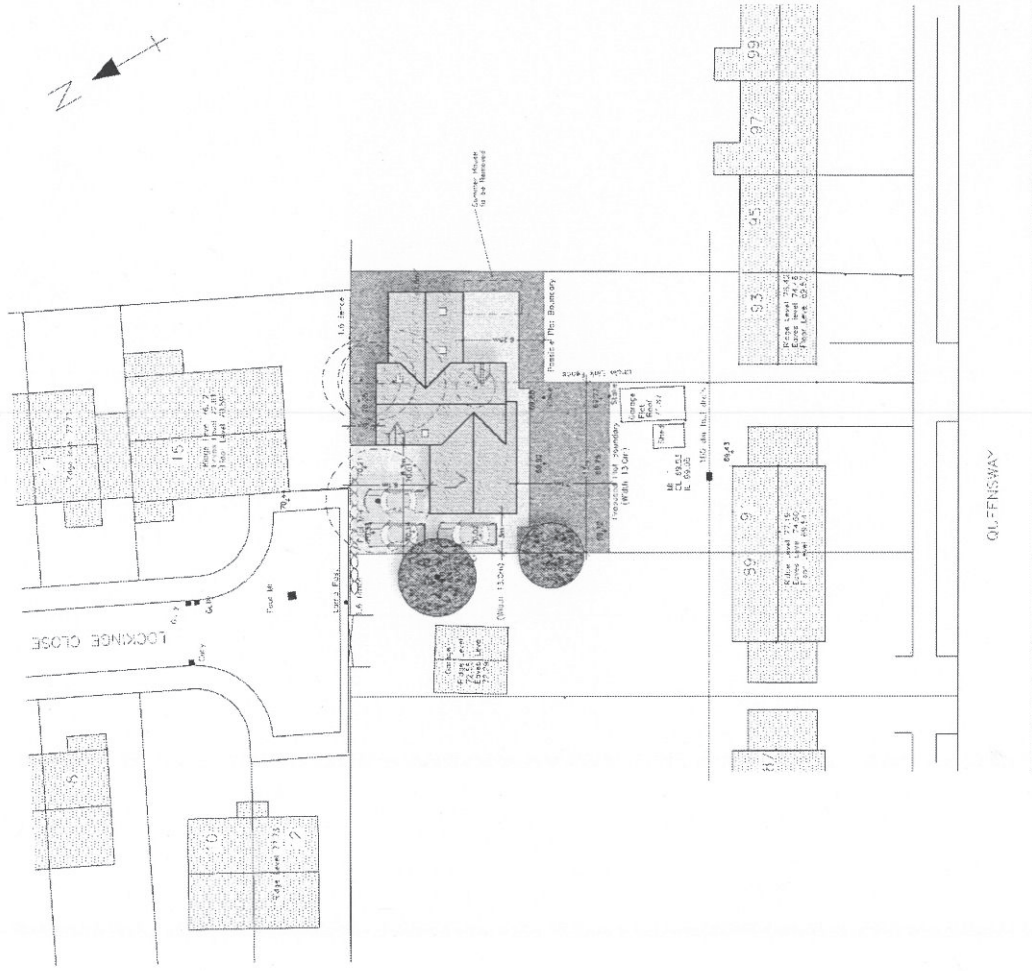



NOTES
 LEVELS ARE TO ORDINANCE SURVEY DATUM
 THE LEVELS REFERRED TO IN THIS DRAWING ARE TO
 ORDINANCE SURVEY DATUM AND NOT TO BE
 ESTABLISHED AS SHOWN.
 FOUR METRES IS TO THE PUBLIC TOWER
 FROM THE 100'.

KEY TO TREES

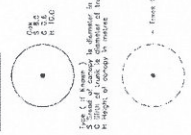

Point (A) of trees to be retained to be retained
 Point (B) of trees to be removed to be removed
 Point (C) of trees to be removed to be removed
 Point (D) of trees to be removed to be removed



Scale 1:200 @ A1 Size

10 Manor Avenue Bridge Street St. Eves Huntington Cambs PE27 5UW © 2008		PROJECT ERECTION OF DWELLING AT P/6/91 & 93 QUEENSWAY DIDCOT OXON, OX11 8 LX FOR MR & MRS A FRANCIS
Tel: 01845 424248 Fax: 01845 424249 email: info@hughesandson.co.uk		ARCHITECT HUGHES AND SON 11 LINDING 10 MANOR AVENUE BRIDGE STREET ST. EVES HUNTINGTON CAMBS PE27 5UW
PROPOSED BLOCK PLAN		
DATE: 14/03/01	DRAWN: GC	CHECKED:
DATE: 16/09/14	DRAWN: GC	CHECKED:

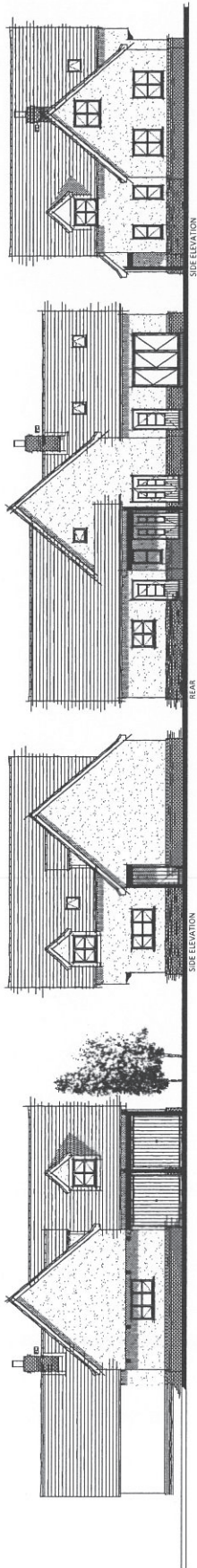

NOTES

1. All work to be carried out in accordance with the Building Regulations (Part A) and the Building Regulations (Part B) for the relevant building regulations.
2. The client is responsible for obtaining all necessary planning and building regulations approvals.
3. The client is responsible for obtaining all necessary planning and building regulations approvals.
4. The client is responsible for obtaining all necessary planning and building regulations approvals.
5. The client is responsible for obtaining all necessary planning and building regulations approvals.
6. The client is responsible for obtaining all necessary planning and building regulations approvals.
7. The client is responsible for obtaining all necessary planning and building regulations approvals.
8. The client is responsible for obtaining all necessary planning and building regulations approvals.
9. The client is responsible for obtaining all necessary planning and building regulations approvals.
10. The client is responsible for obtaining all necessary planning and building regulations approvals.

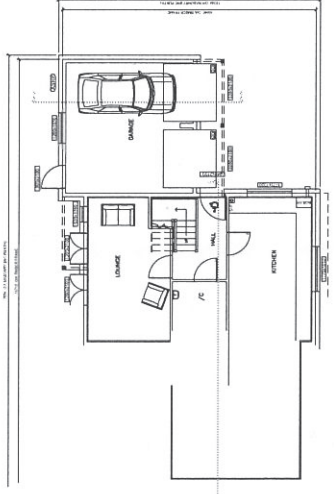
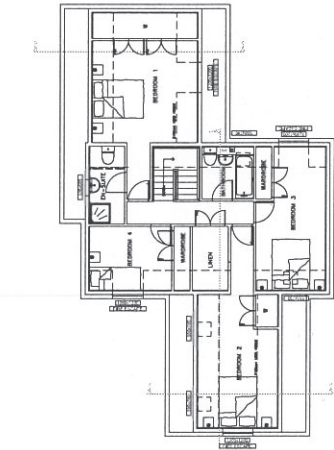
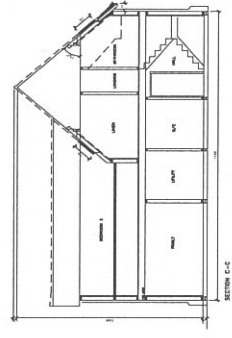
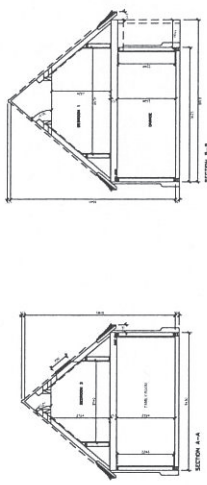

Client Name	Mr & Mrs Francis
Address	21 and 23 Queensway, Dorchester, Dorset, DT1 1BL
Location	Hampton D
Project Name	14-113
Scale	1:100 @ A1
Drawn by	B
Checked by	
Date	

POTTON
A KINGSPAN COMPANY

1000 Kingsway, Dorchester, Dorset, DT1 1BL
Tel: 01306 560000
Fax: 01306 560001
Email: sales@potton.com

This page is intentionally left blank